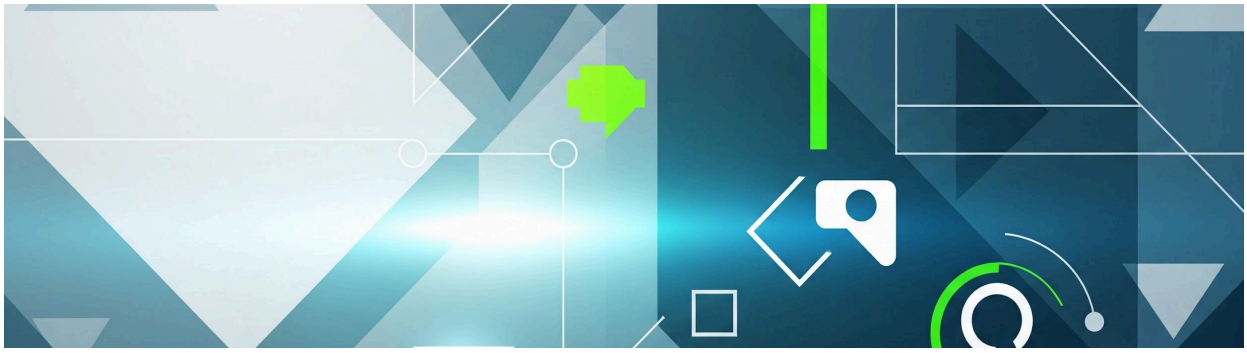

RealtorOne Application Design & Branding Guide

This guide establishes the foundational visual identity and user experience for the RealtorOne application, covering branding, core visual elements, and the final signup flow.

1. Branding

The branding elements ensure a consistent and recognizable look across all application touchpoints.

Element	Specification
App name	**RealtorOne**
Application Logo	[Placeholder for final logo design]
Primary Color	Place (e.g., #007BFF - A strong, professional blue)
Secondary Color	Place (e.g., #28A745 - A vibrant green for success/action)
Font Style / Typography	[Placeholder for primary font selection]

Element	Specification
App name	**RealtorOne**
App Icon	
Splash Screen Style	Minimalist design featuring only the Application Logo centered on the Primary Color background.

2. Core Visual Identity

Defining core visual elements provides consistency for interactive components and overall theme presentation.

Element	Specification
Button Style	Rounded corners (8px radius), Primary color fill for primary action, Secondary color fill for success actions. Subtle drop shadow on hover/press.

Element	Specification
Card Style	White or near-white background (Light Mode), Dark grey background (Dark Mode), elevated with a subtle shadow (elevation 4), 12px corner radius.
Input Field Style	Full-width, rectangular field with 6px corner radius. Thin primary color border when focused. Clear placeholder text.
Light Mode Colors	**Background:** Pure White (#FFFFFF). **Text:** Dark Grey (#212529). **Accent:** Primary Color.
Dark Mode Colors	**Background:** Deep Navy/Black (#121212). **Text:** Off-White/Light Grey (#E0E0E0). **Accent:** Primary Color, slightly brighter for visibility.

3. Signup Flow

The following outlines the final structure and logic for the user onboarding process.

Final Signup Questions and Order

The five key questions are designed to rapidly gather necessary data for personalization and user segment placement.

Order	Question	Notes
1	Place	1. **"How long have you been trying to succeed in real estate?"** • Just started (0–6 months) • Still figuring it out (6–18 months) • Working hard but inconsistent (1.5–3 years)

Order	Question	Notes
		• Experienced but not scaling (3+ years)
2	Place	**2. "What does your monthly commission look like right now?"** • ₹0 / AED 0 (Struggling to close) • Under AED 5K (Not stable yet) • AED 5K – 15K (Some momentum) • AED 15K – 40K (Doing okay) • AED 40K+ (Scaling stage)
3	Place	**3. "How consistent are your deal closures?"** • No deals yet • 1–2 deals (Unpredictable) • 3–5 deals (Some consistency) • 5+ deals (Stable)
4	Place	**4. "How do you currently get clients?"** • I depend on luck / random leads • Company gives me leads • Referrals / network

Order	Question	Notes
		• I generate my own leads (ads/content)
5	Place	**5. "What do you REALLY want in the next 12 months?"** • Close my first few deals • Build consistent income • Become a known name in my market • Build a team & scale big
6	Place	**6. "Where do you focus most?"** • Primary (Developers) • Secondary (Resale) • Rentals • Mix of everything
7	Place	**7. "What's secretly holding you back right now?"** • I don't get enough quality leads • I get leads but can't convert • Clients don't trust me • I start strong but lose consistency

Personalization Logic

Aspect	Decision	Rationale
Dashboard Personalization	Answers **will** affect the user dashboard/personalization.	Initial answers will determine the default content, recommended learning paths (Consultant/Rainmaker/Titan tiers), and relevant quick action toggles displayed in the Momentum Hub.
Data Storage	Answers stored in user metadata profile.	Enables immediate filtering and targeted content delivery post-signup.